INTRODUCTION

AND

ALLEGRO

FOR STRINGS

(QUARTET AND ORCHESTRA)

COMPOSED BY

EDWARD ELGAR

(Op. 47)

LONDON : NOVELLO AND COMPANY, LIMITED

NEW YORK : THE H. W. GRAY CO., SOLE AGENTS FOR THE U.S.A.

MADE IN ENGLAND

Mus 662.1.215

Harvard College Library

FROM THE
FRANCIS BOOTT
PRIZE FUND

A PART OF THE INCOME OF THIS FUND BEQUEATHED BY FRANCIS BOOTT [CLASS OF 1831] IS TO BE EXPENDED IN MUSIC AND BOOKS OF MUSICAL LITERATURE

MUSIC LIBRARY

TO HIS FRIEND

PROFESSOR S. S. SANFORD, YALE UNIVERSITY, U.S.A.

INTRODUCTION

AND

ALLEGRO

FOR STRINGS

(QUARTET AND ORCHESTRA)

COMPOSED BY

EDWARD ELGAR.

(Op. 47.)

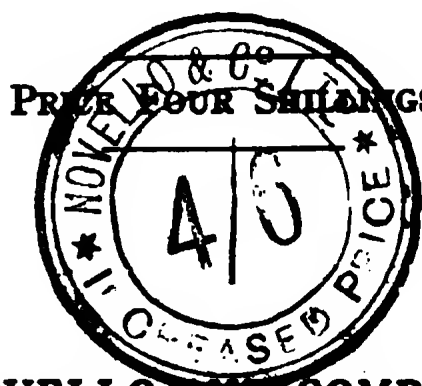

PRICE FOUR SHILLINGS

LONDON: NOVELLO AND COMPANY, LIMITED.

NEW YORK: THE H. W. GRAY CO., SOLE AGENTS FOR THE U.S.A.

Copyright, 1905, by Novello and Company, Limited.

The right of Public Representation and Performance is reserved.

MADE IN ENGLAND.

Mus 662.1.215
✓

HARVARD
UNIVERSITY
LIBRARY
SEP 24 1941

Booth fund

INTRODUCTION and ALLEGRO
for Strings
(Quartet and Orchestra.)

Edward Elgar, Op. 47.

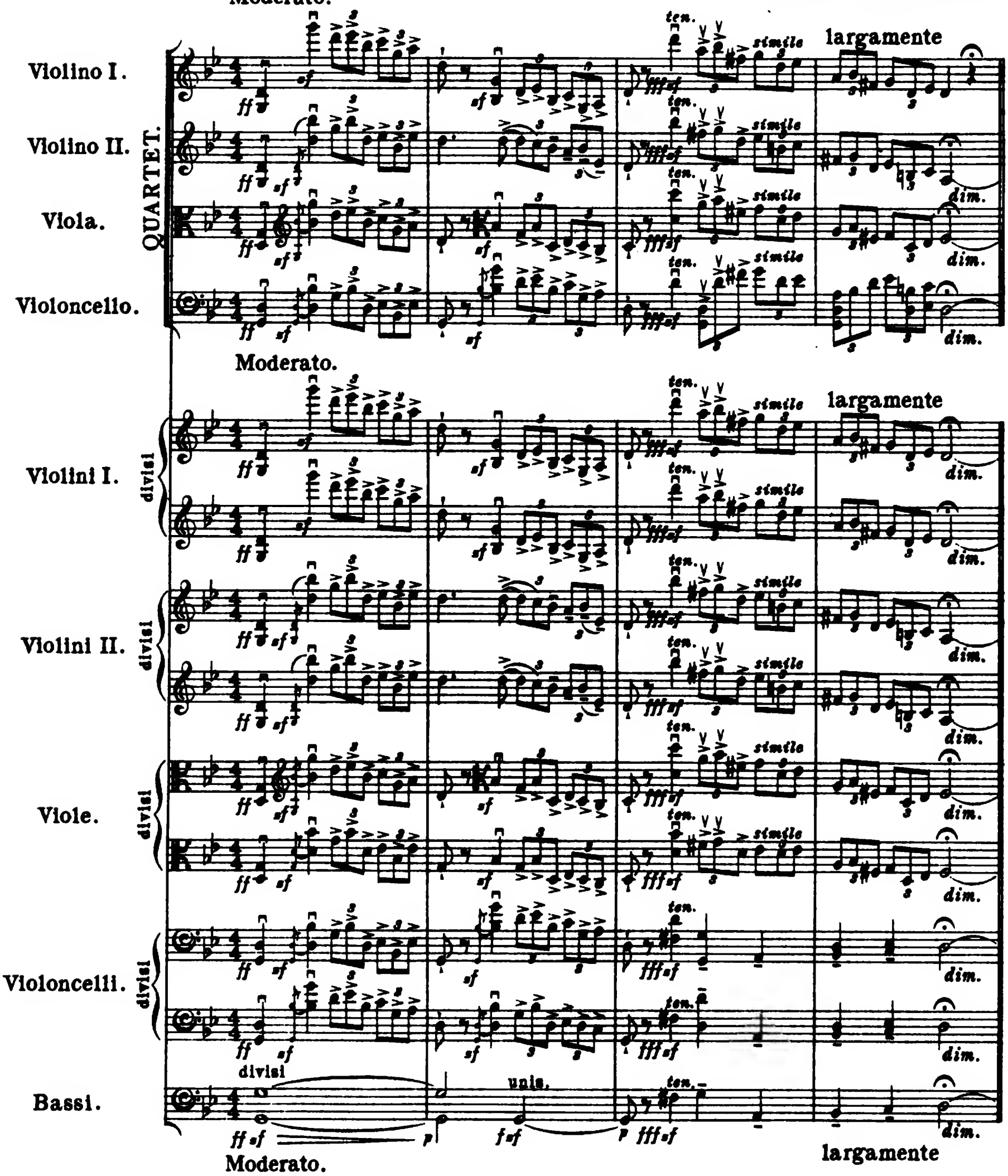

Copyright, 1905, by Novello & Company, Limited.
The right of Public Representation and Performance is reserved.

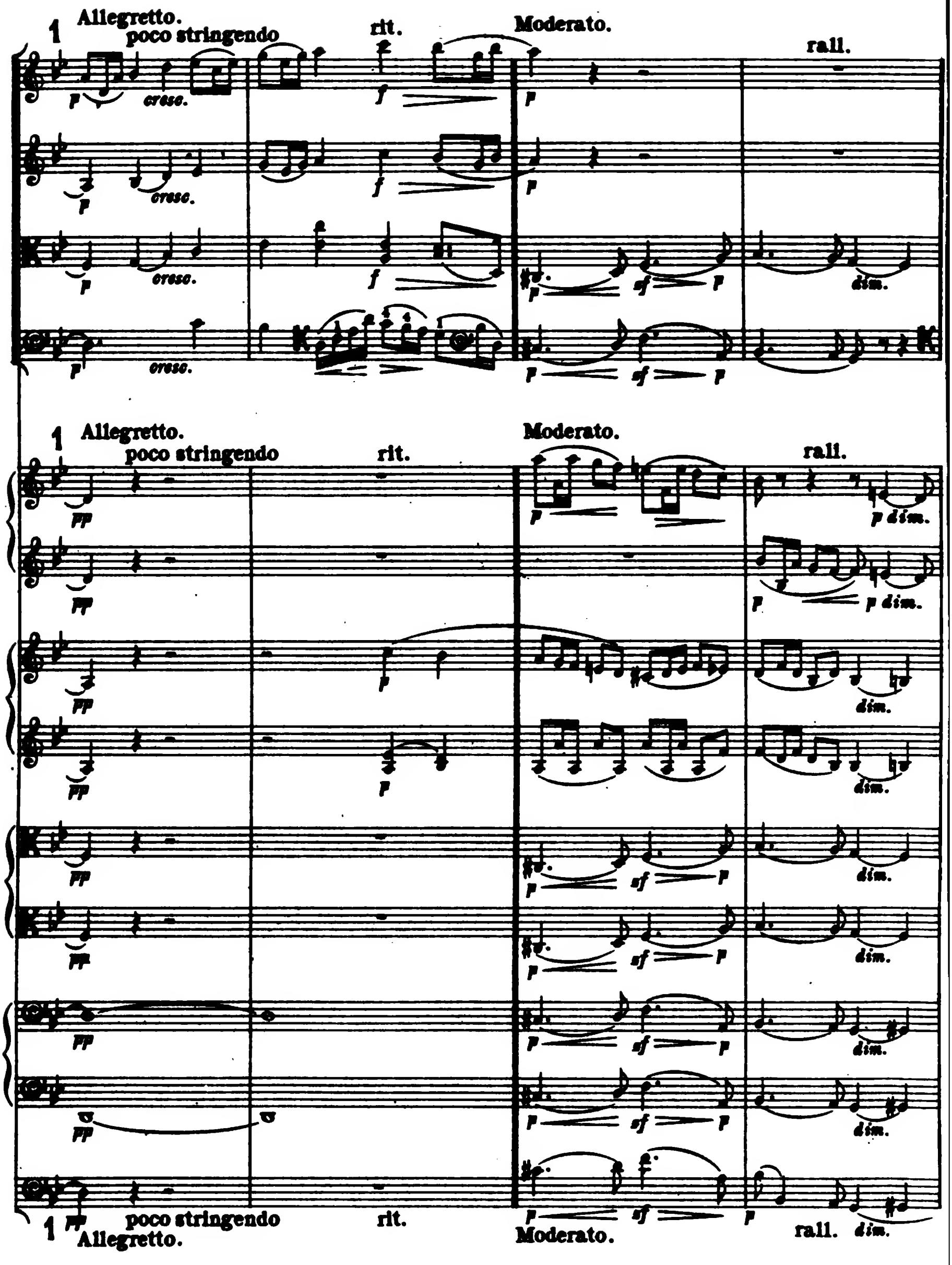
1
Allegretto.
poco stringendo
rit.
Moderato.
rall.
cresc.
dim.
p dim.

a tempo

largamente

dolce

a tempo

largamente

dolce

a tempo

largamente

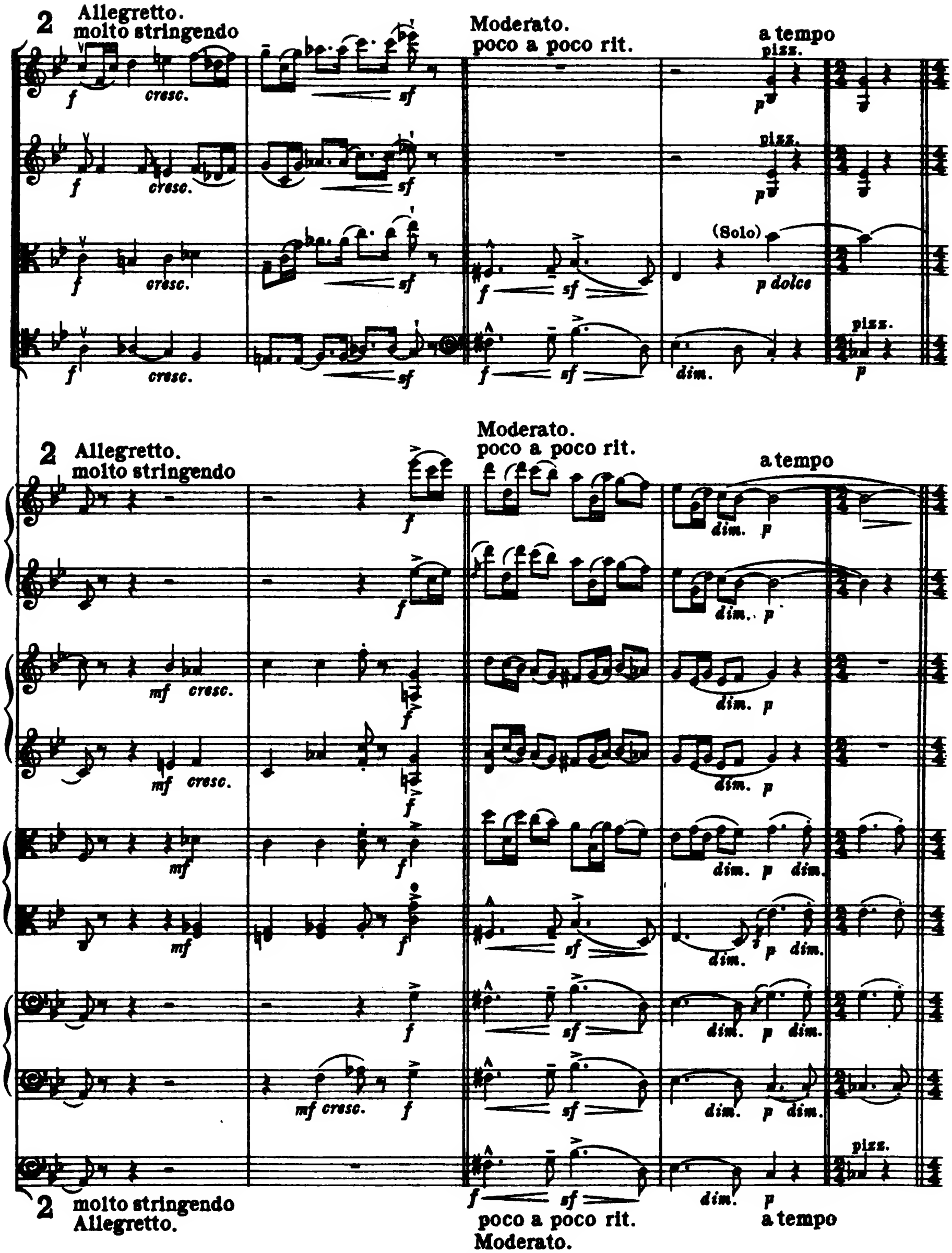
2
Allegretto.
molto stringendo
Moderato.
poco a poco rit.
a tempo
pizz.
(Solo)
p dolce
cresc.
dim.
mf cresc.
2
Allegretto.
molto stringendo
Moderato.
poco a poco rit.
a tempo
dim.
pizz.
2
molto stringendo
Allegretto.
poco a poco rit.
Moderato.
a tempo

dim.
pp
dim.
pp
espress.
pp dim.
dim.
pp
pp
pp
pp
pp
pp
dim.
dim.
dim.
dim.
dim.
pp

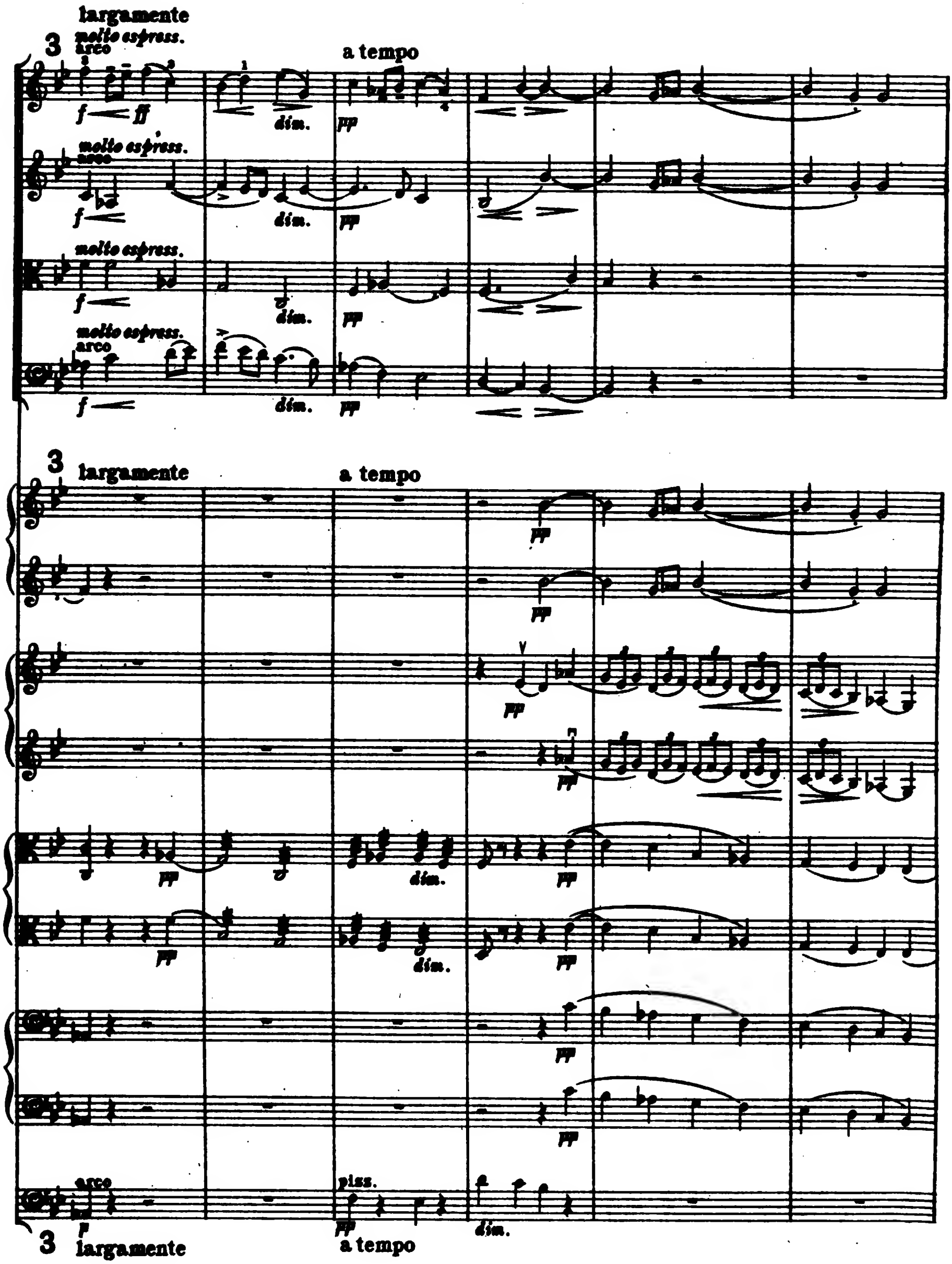
largamente
molto espress.
arco
a tempo
dim.
pizz.

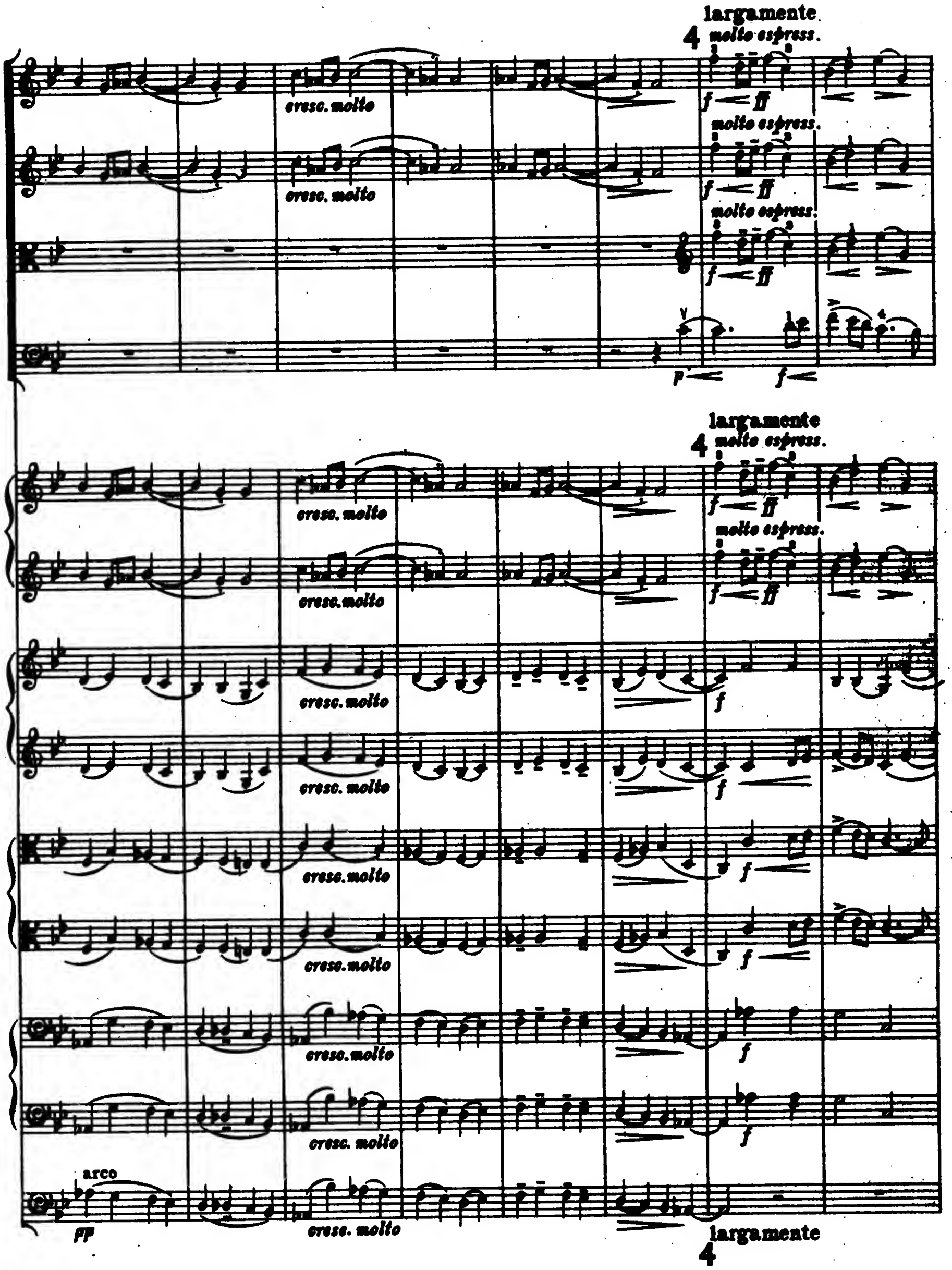
largamente
4
molto espress.
cresc. molto
f
ff
p
arco
pp

accel. a tempo

dim. pp pp ppppp cresc.

dim. pp pp ppppp cresc.

dim. pp pp cresc.

dim. pp pp cresc.

accel. a tempo

dim. ppp ppppp cresc.

dim. ppp ppppp cresc.

dim. ppp ppppp cresc.

dim. ppp ppppp cresc.

dim. ppp ppppp cresc.

dim. ppp ppppp cresc.

dim. ppp ppppp cresc.

dim. ppp ppppp cresc.

accel. a tempo ppppp cresc.

5 Tempo primo.

ten.

div.

unis.

5 Tempo primo.

6 più mosso. rit. lunga

6 più mosso. rit. lunga

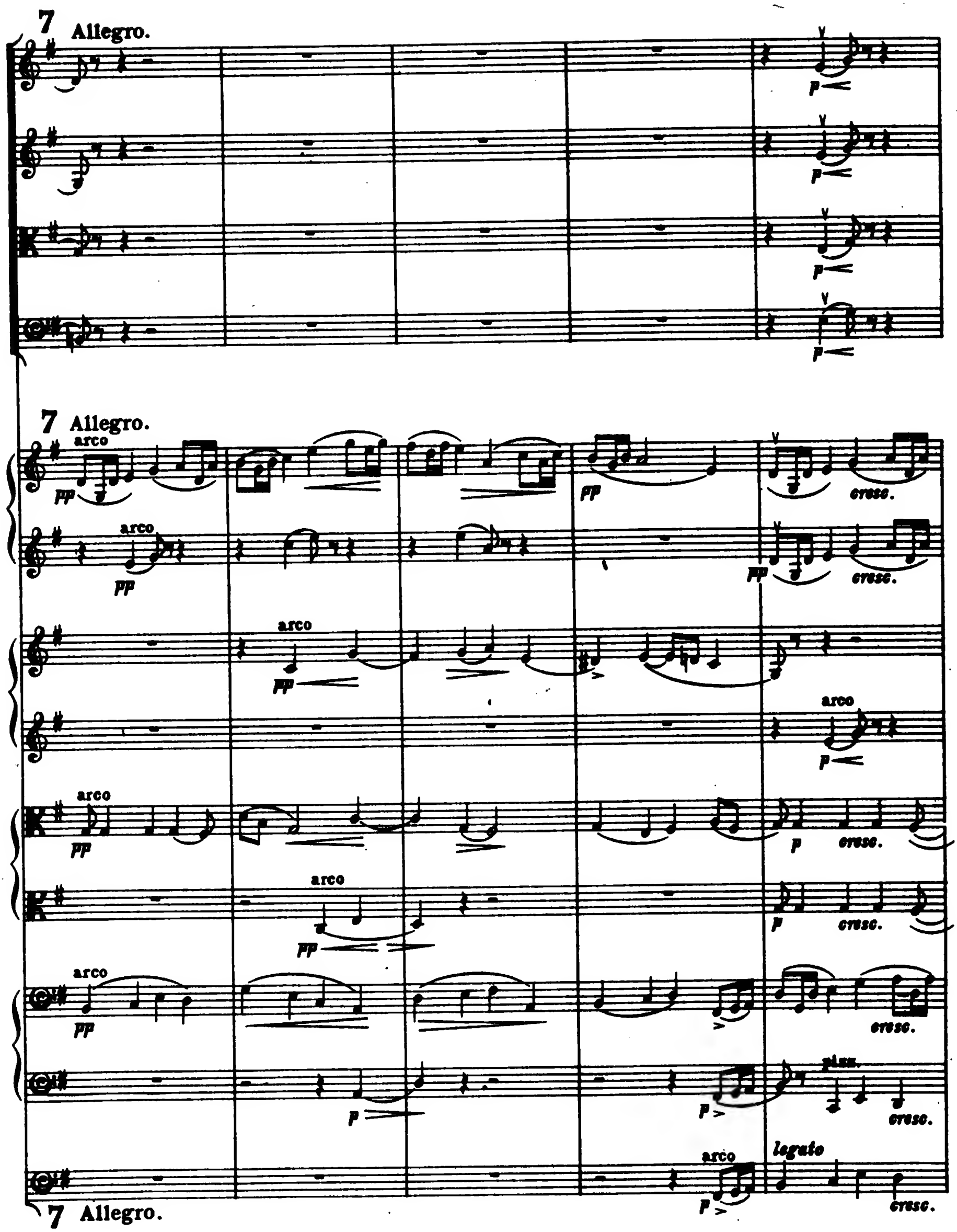
7 Allegro.
p
7 Allegro.
arco
pp
cresc.
pizz.
legato
7 Allegro.

poco allargando

8 espress. a tempo

espress.

espress.

espress.

8 poco allargando a tempo

f dim. p pp

mf dim. p pp

f dim. p pp

f dim. p pp

arco

f dim. p pp

f dim. pp

8 poco allargando a tempo

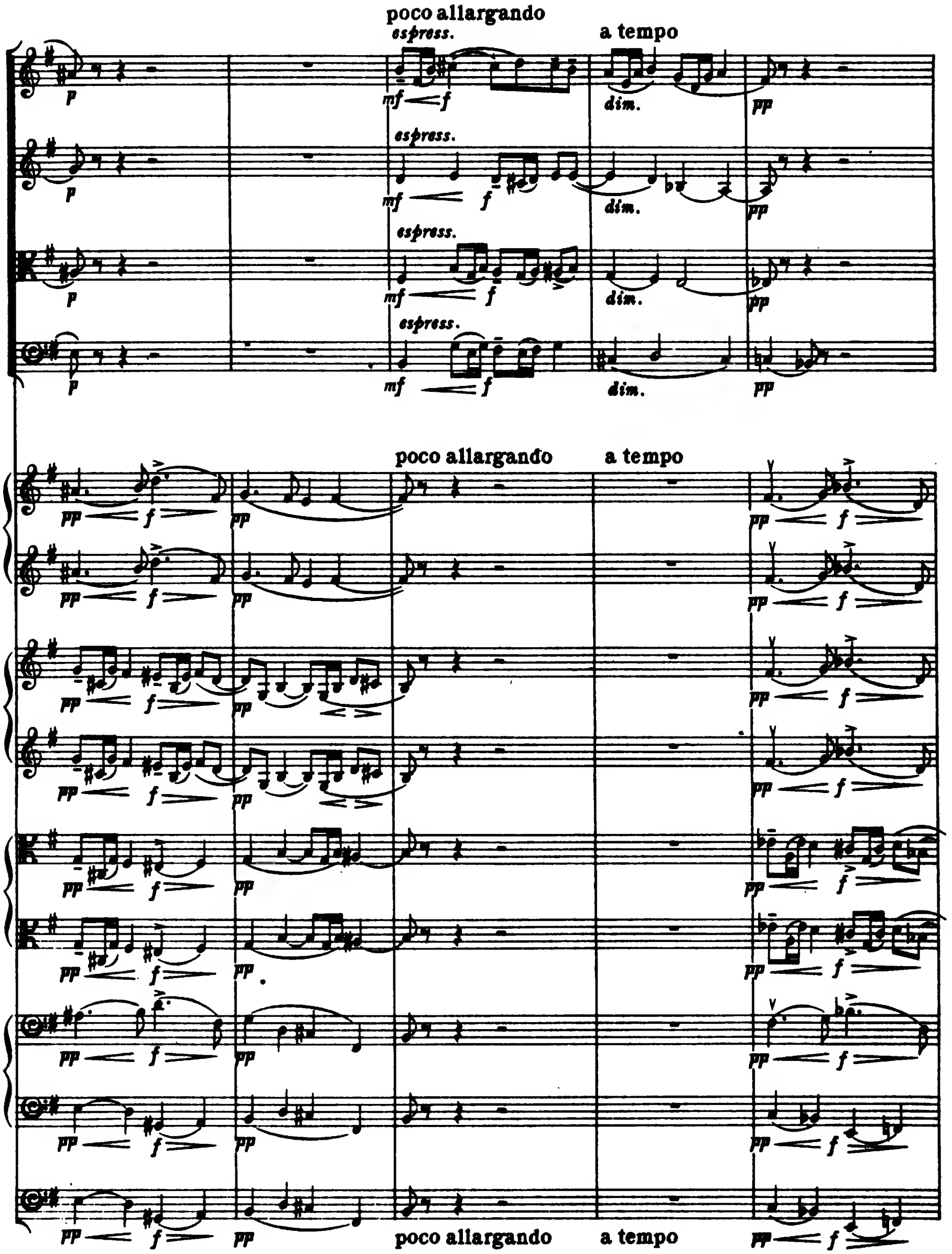
poco allargando
espress.
a tempo
p
mf
f
dim.
pp
poco allargando
a tempo
pp
f
poco allargando
a tempo

9

mf

f

9

dim.

cresc.

f

9

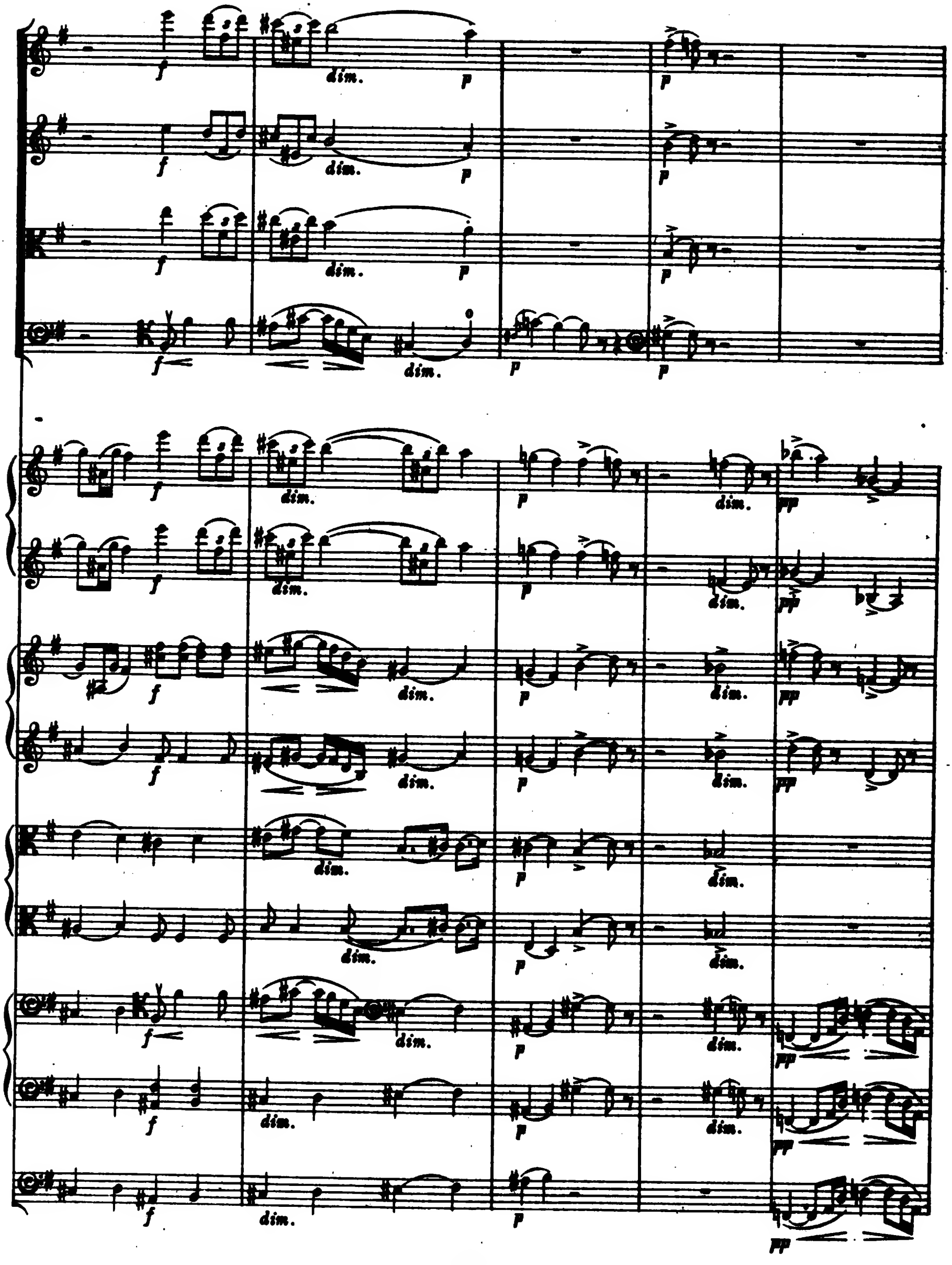
f
dim.
p
pp

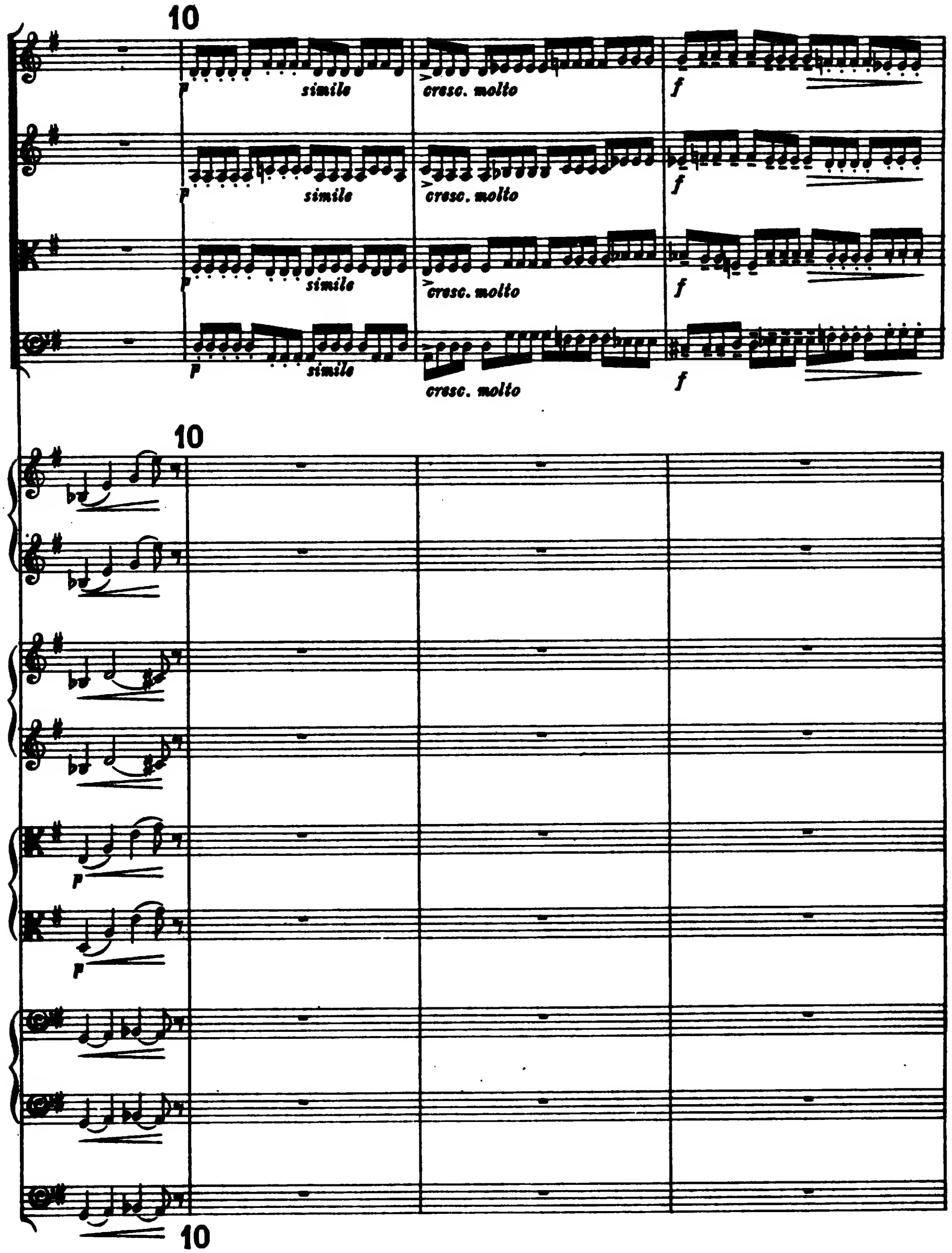
10
p
simile
cresc. molto
f
10
p
10

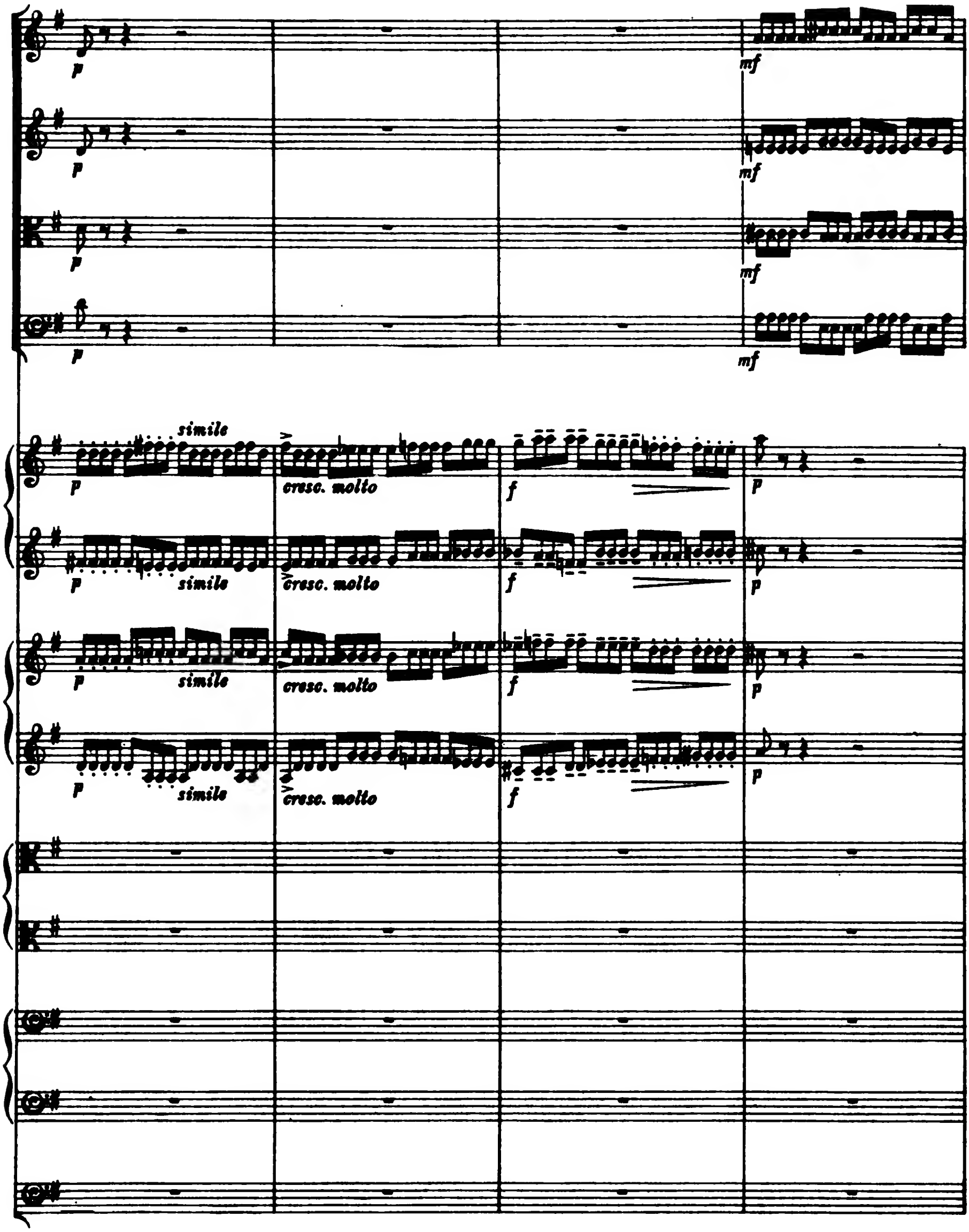
p
mf
simile
cresc. molto
f
p

11

cresc.

ff

cresc.

ff

cresc.

ff

cresc.

ff

11

f

f

f

f

f

f

f

f

f

dim.

p

11

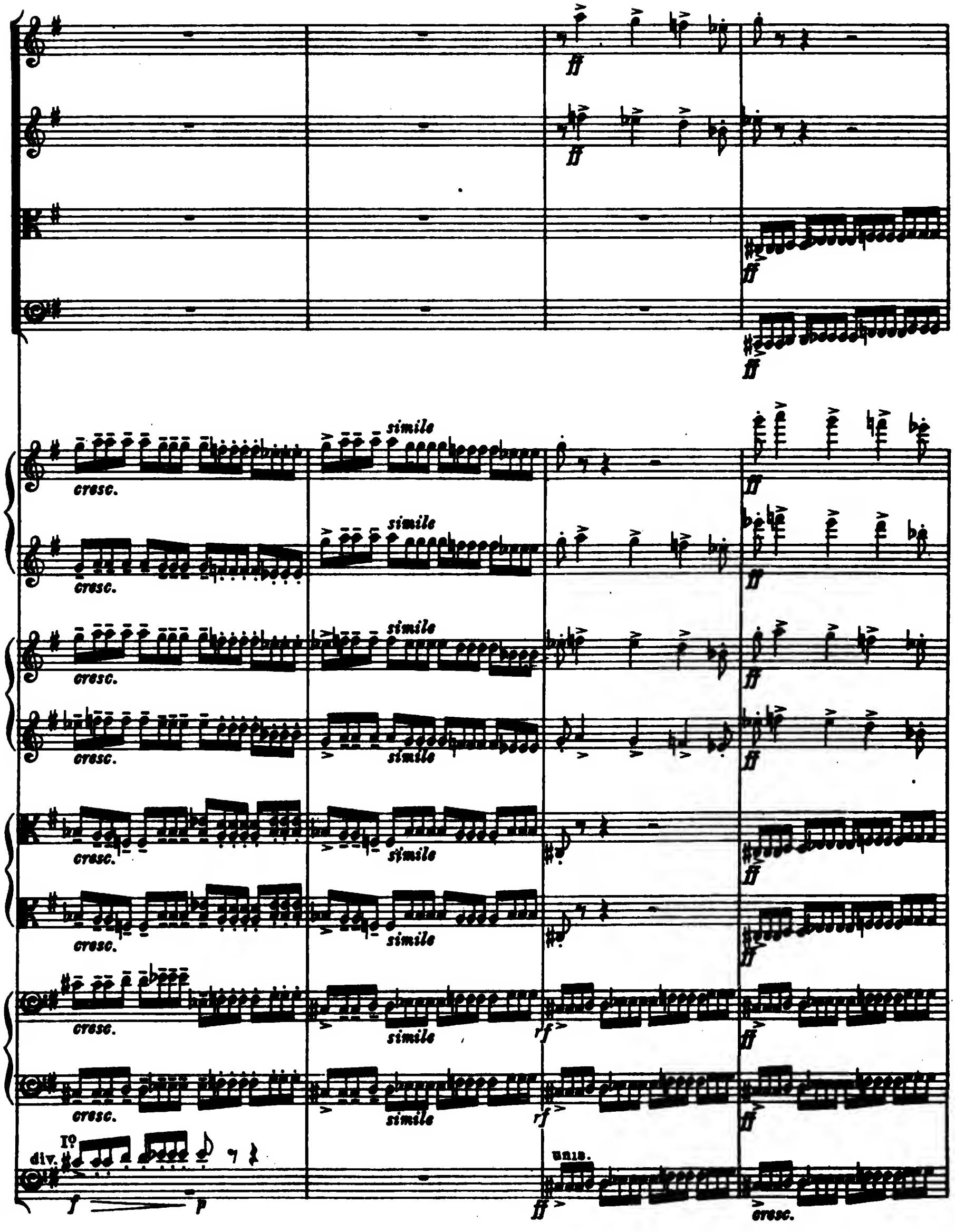
ff
cresc.
simile
rf
div.
I°
unis.
f
p

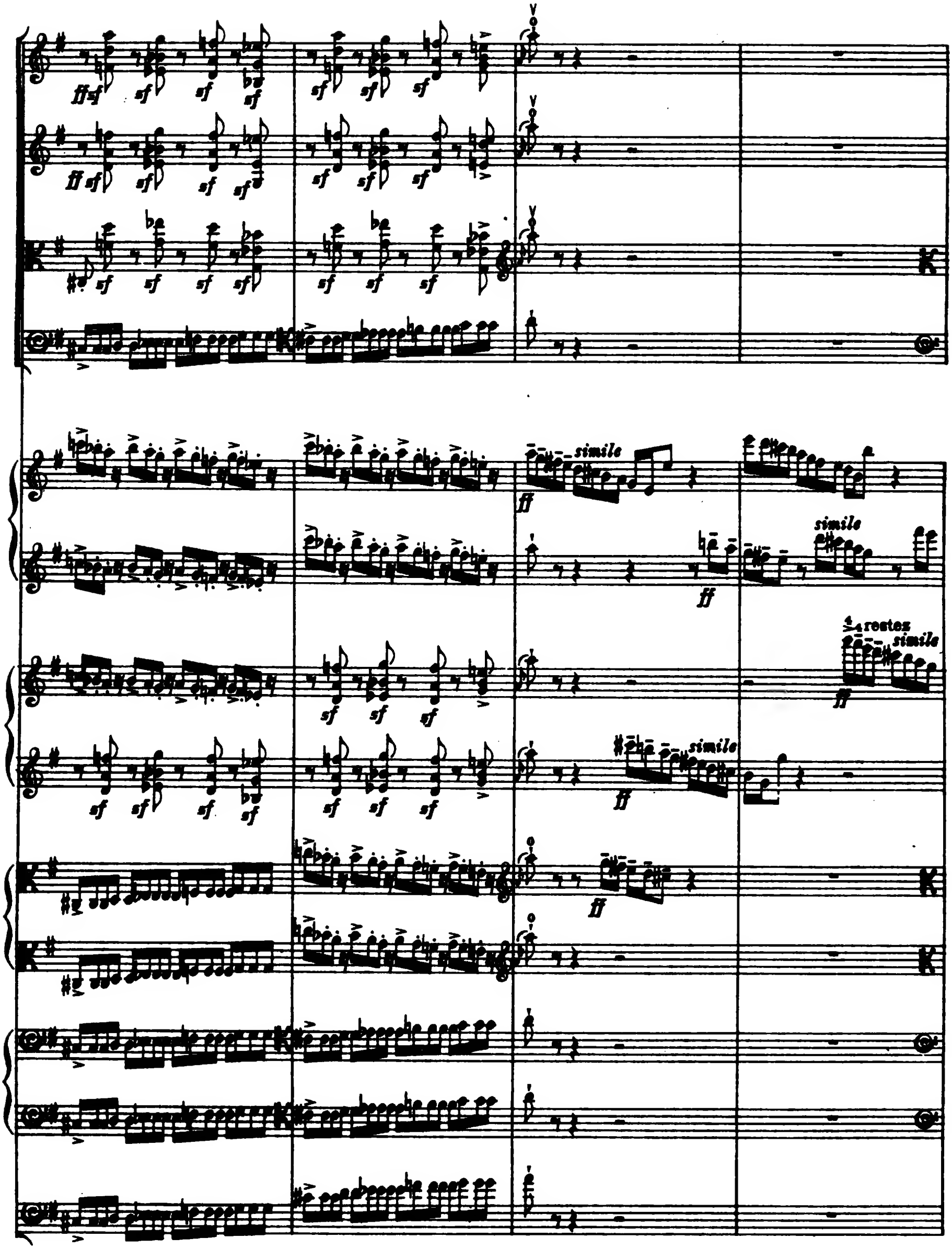
simile
simile
4/4 rests
simile
simile

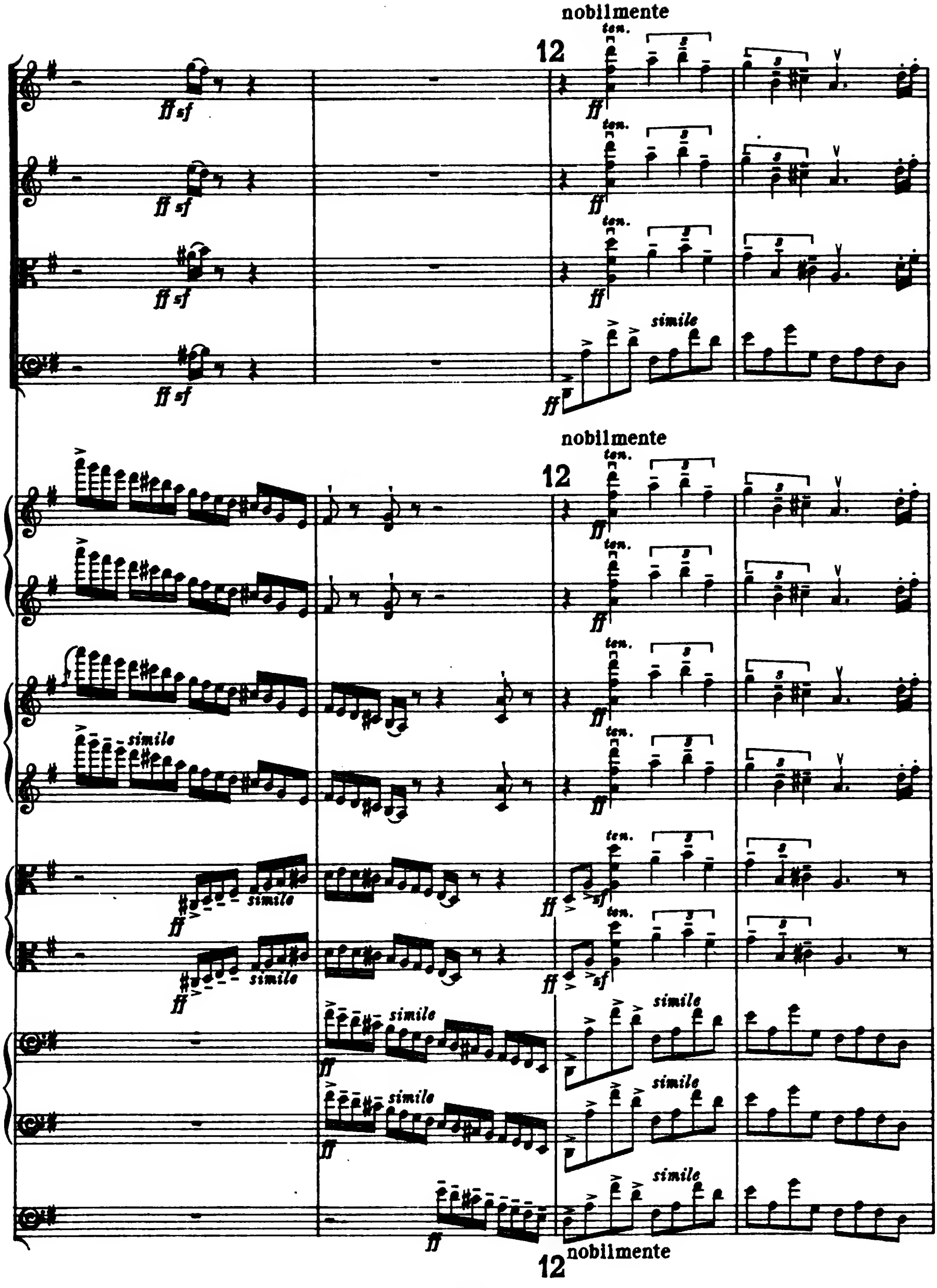
nobilmente
12
ten.
ff sf
ff
simile
nobilmente
12
ten.
ff
simile
ff
sf
simile
ff
simile
ff
simile
ff
simile
ff
simile
ff
simile
ff
simile
ff
simile
ff
12
nobilmente

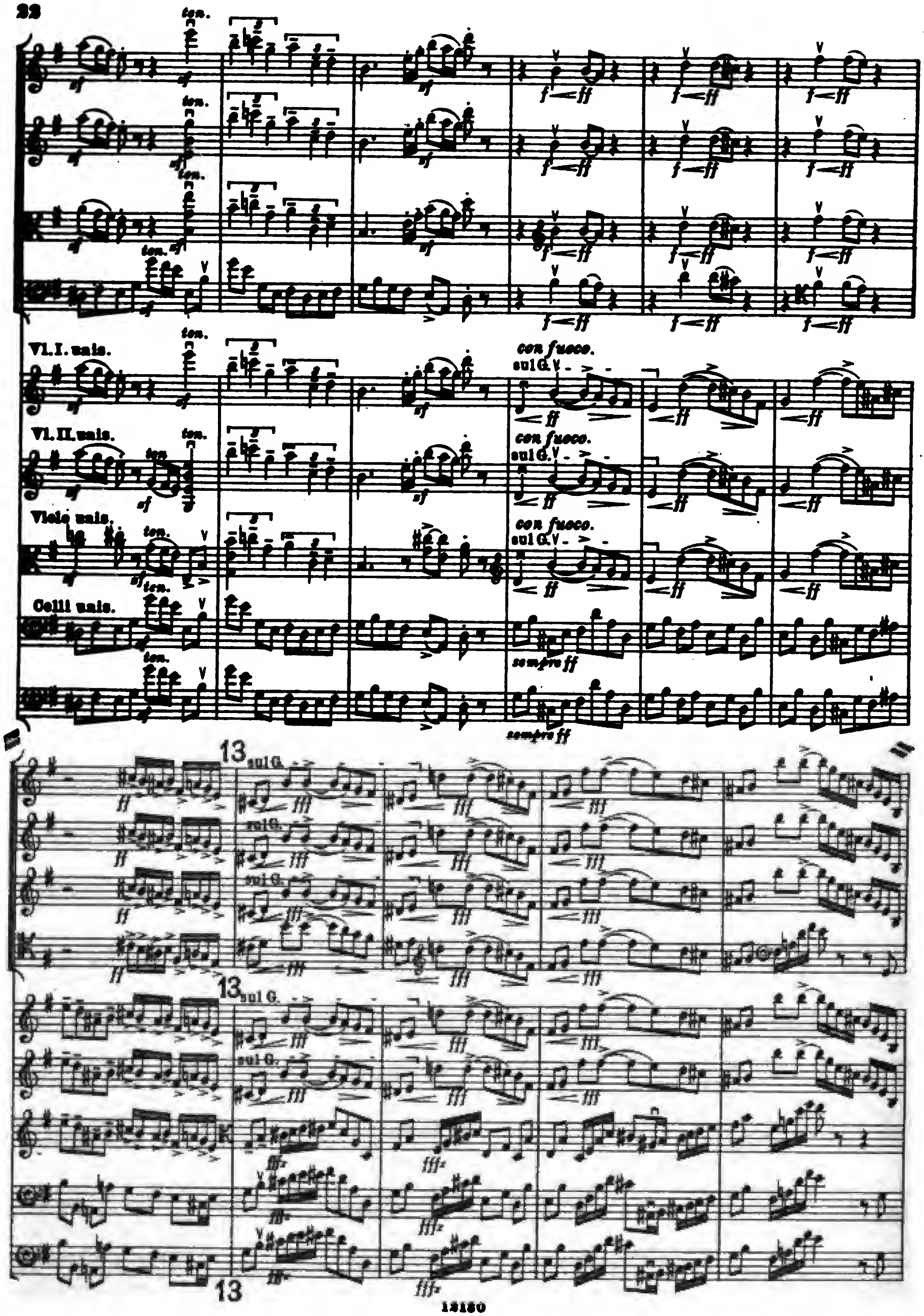
ten.
Vl. I. unis.
con fuoco.
sul G.
Vl. II. unis.
Viole unis.
Celli unis.
sempre ff
13
sul G.

14

14 *brillante, con tutta forza.*

simile

simile

divisi

marcato

marcato

marcato

marcato

14

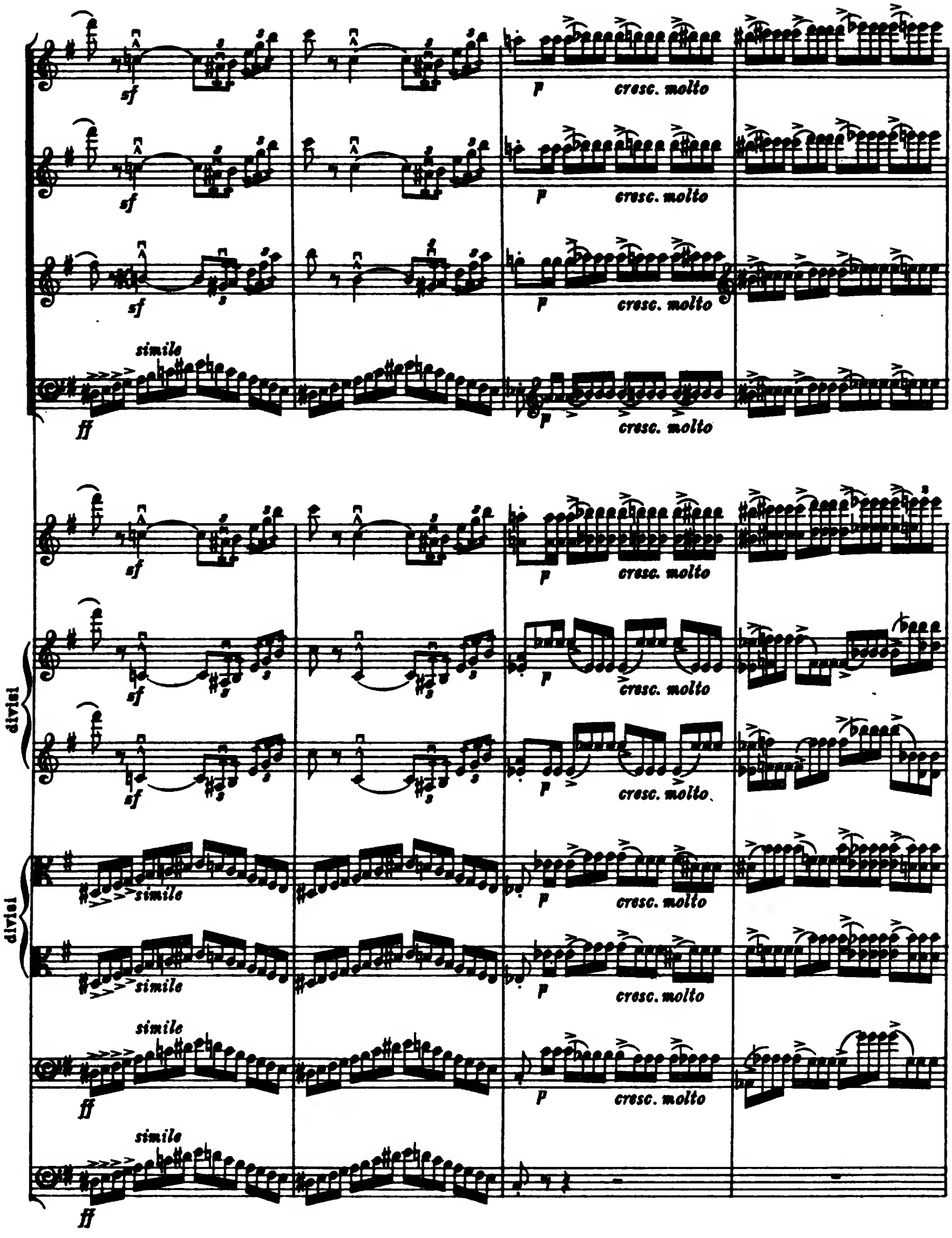
sf
p
cresc. molto
simile
ff
divisi

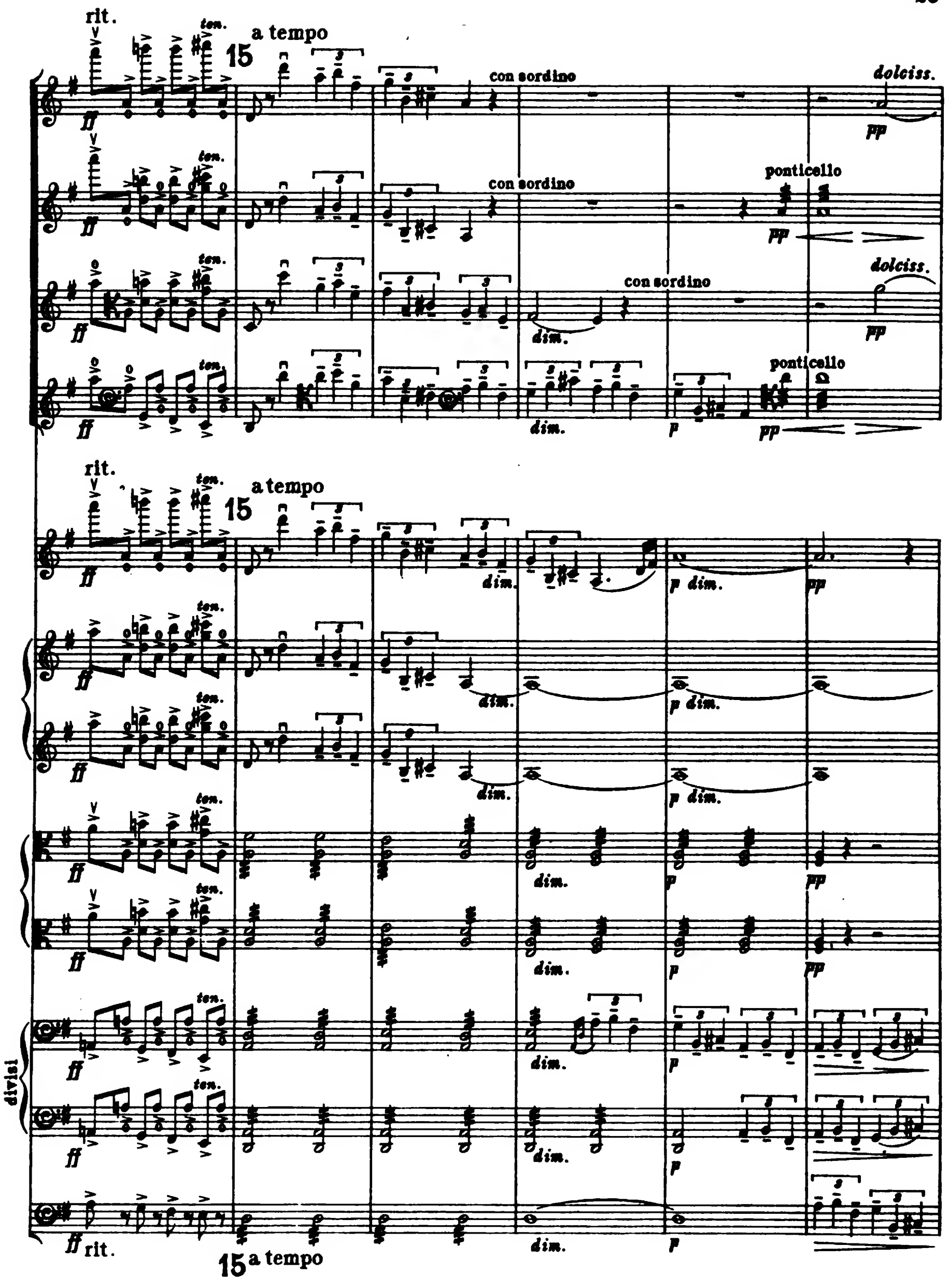
rit.
ten.
15
a tempo
con sordino
dolciss.
pp
ponticello
dim.
p
divisi
ff rit.
15 a tempo

poco a poco rall.

molto rit.

cresc. dim. pp

naturale

divisi

ponticello

fp ppp

pizz.

arco

dim.

poco a poco rall.

molto rit.

Allegro. (Tempo primo)

senza sordino

senza sordino

senza sordino

Allegro. (Tempo primo)

Vl. I unis.

Vl. II unis.

cresc.

Allegro. (Tempo primo)

ORCHESTRA.

Viole unis.

Celli unis.

cresc.

cresc.

16

16

dolce

ff dolce

pp dolce

QUARTET.

17 espress. espress. espress. espress.

17

17

cresc. cresc. cresc. cresc.

p cresc.

p cresc.

cresc.

cresc.

Più animato.

Più animato.

Più animato.

sul G

sul G

divisi

18

18

18

divisi

Celli unis.

simile

divisi

divisi

sul G

Viole unis.

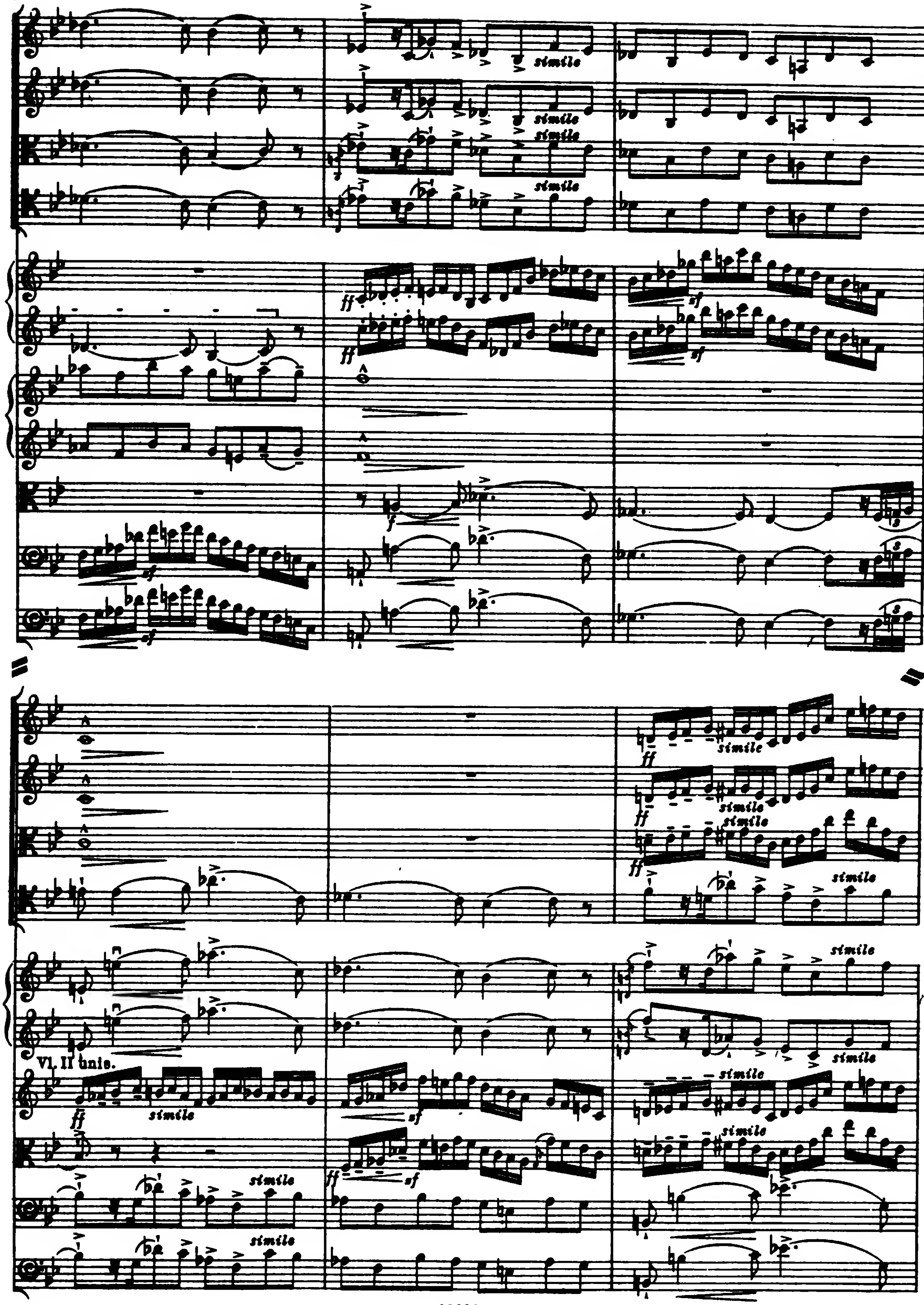
simile
ff
sf
f
Vl. II unis.

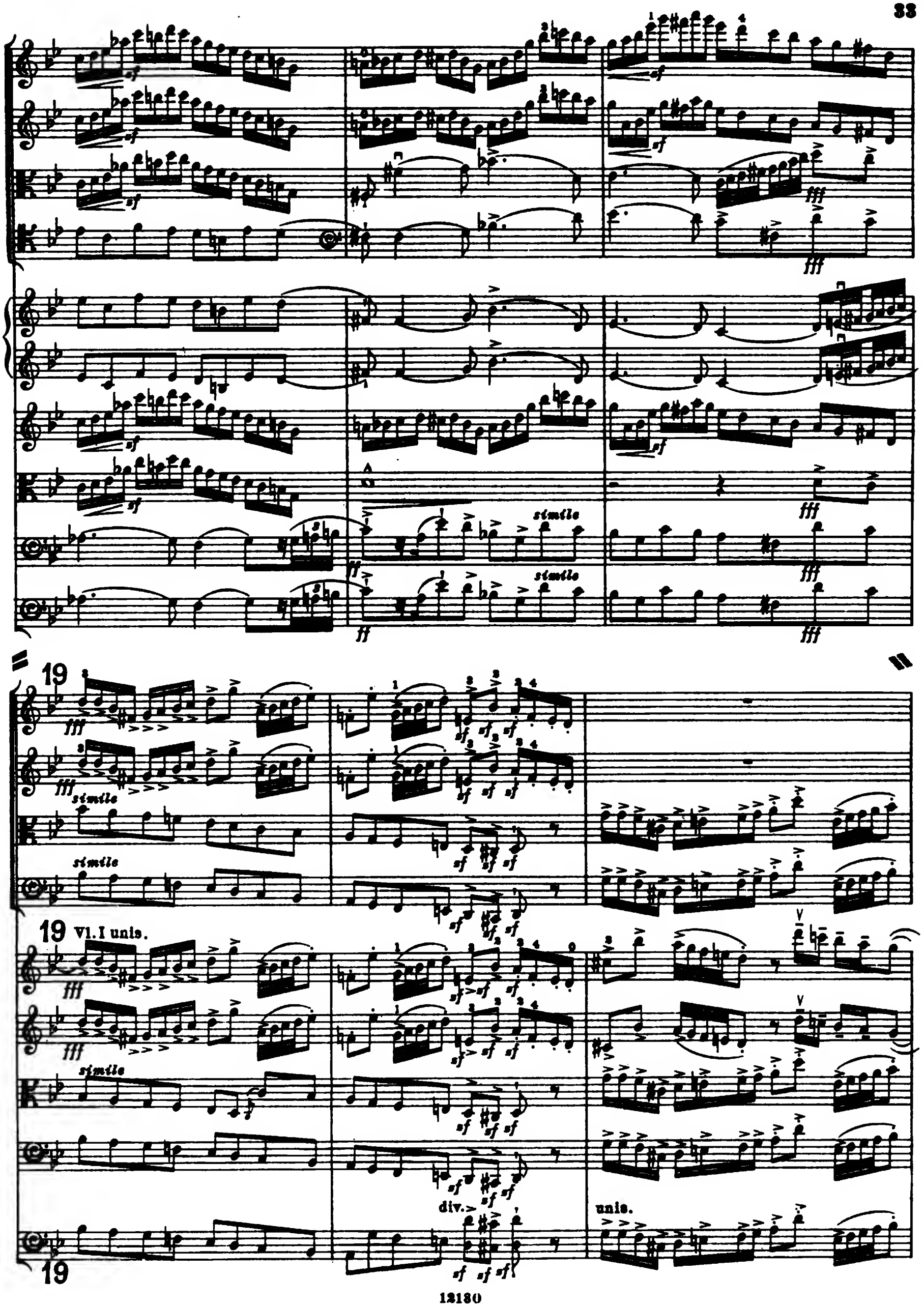
simile
simile
19
simile
simile
19 Vl. I unis.
simile
div.
unis.
19

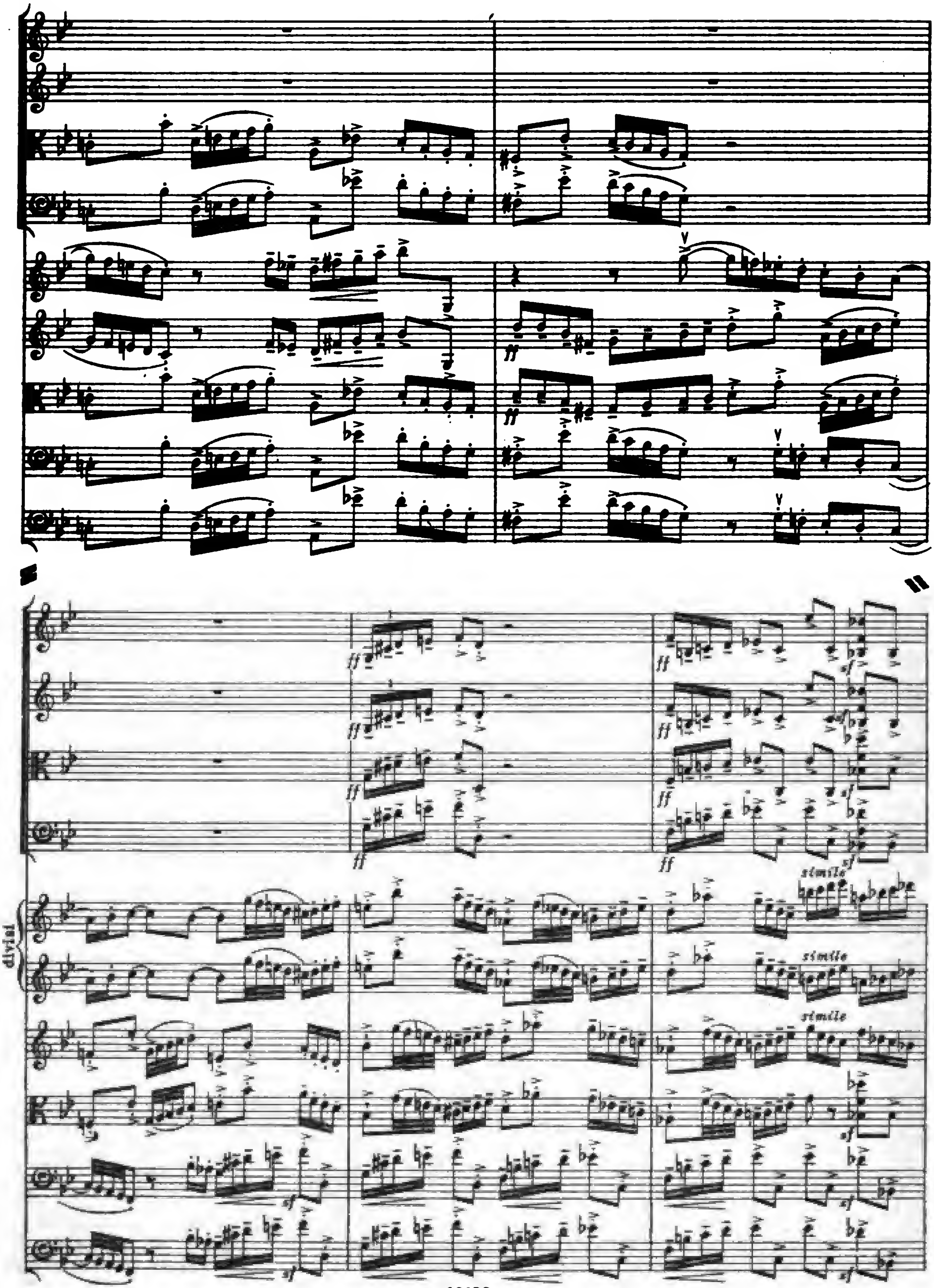
ff
sf
simile
divisi

20 poco a poco meno mosso.

simile sf sf sf

simile sf sf sf

simile sf sf sf

simile sf sf sf

20 poco a poco meno mosso.

sf dim.

sf dim.

divisi

sf dim.

simile sf sf sf

simile sf sf sf

simile sf sf sf

simile sf sf sf

sf dim.

sf dim.

sf dim.

divisi

20 sf dim.

poco a poco meno mosso.

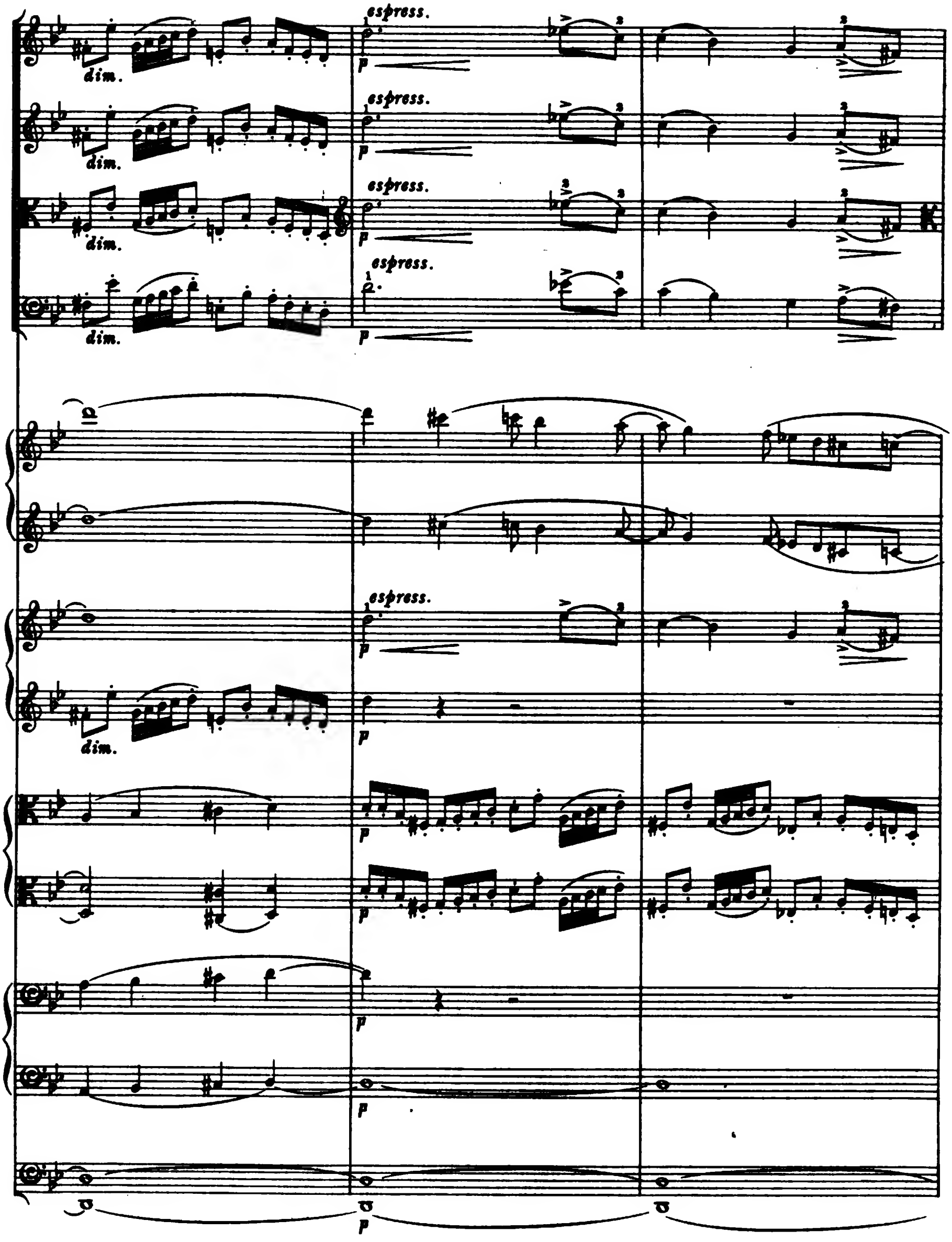
espress.
dim.
p

21 a tempo

21 a tempo

21 a tempo

poco rit.

pp

pp

pp

pp

espress.

p

poco rit.

pp

dim.

pp

dim.

fff

dim.

fff

dim.

pp dim.

pp dim.

pp

pp

dim.

pp

pp

dim.

pp

poco rit.

22 Come prima.
a tempo

pp

p

22 Come prima.
a tempo

pp

cresc.

22 a tempo
Come prima.

legato

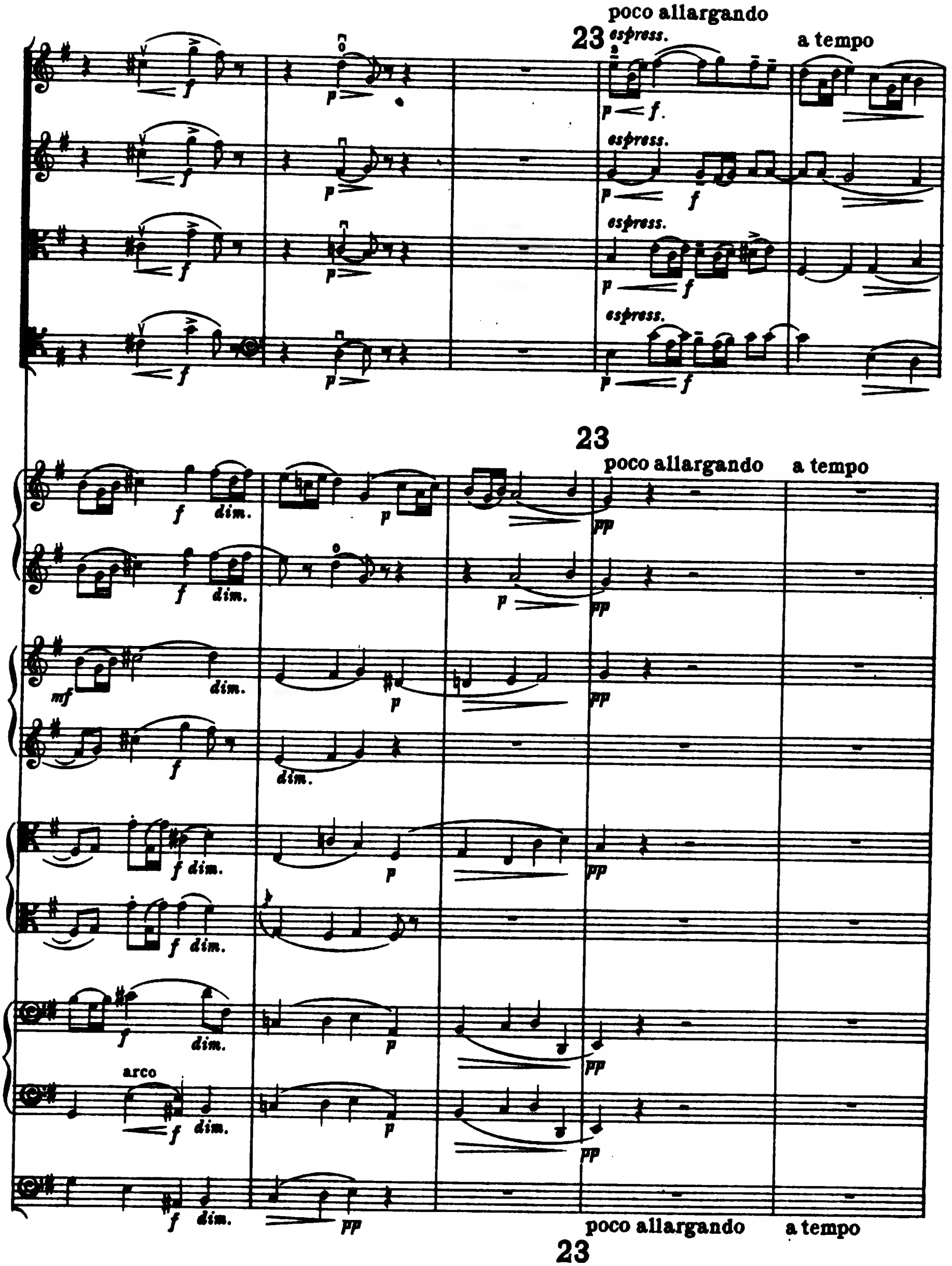
poco allargando
23
espress.
a tempo
espress.
espress.
espress.
23
poco allargando
a tempo
dim.
arco
poco allargando
a tempo
23

poco allargando
espress.
a tempo
dim.
poco allargando
a tempo

24

mf f

24

dim. cresc. f

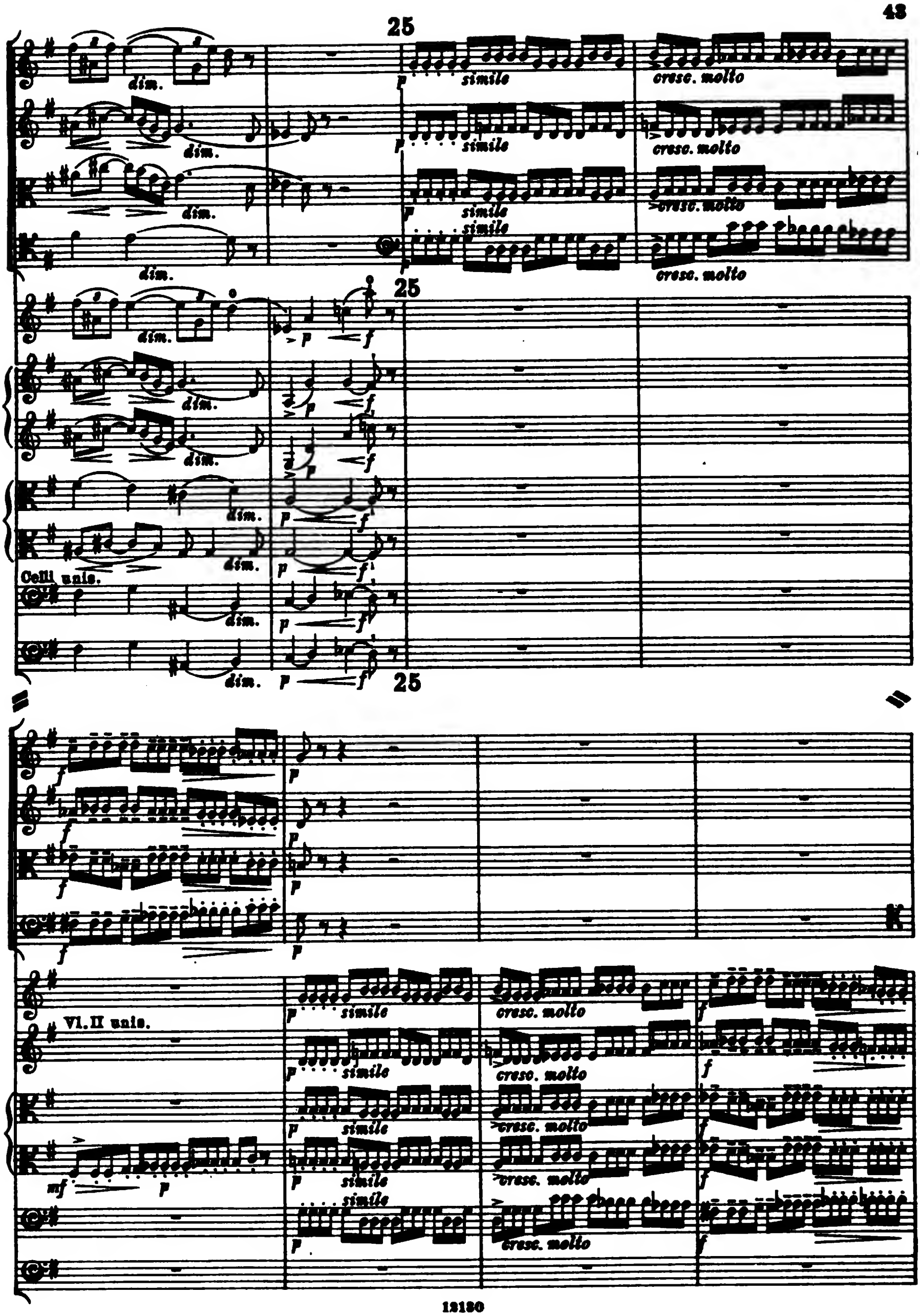
25
dim.
simile
cresc. molto
Celli unis.
Vl. II unis.
K

f cresc.

f cresc.

f cresc.

f cresc.

divisi

p mf

p mf

p mf

p mf

p mf

divisi

p mf

p mf

26

ff

ff

26

cresc.

simile

cresc.

simile

cresc.

simile

cresc.

simile

cresc.

simile

cresc.

simile

cresc.

simile

rf

cresc.

simile

rf

I°

div.

f

P

unis.

ff

26

ff sf sf simile

ff sf sf simile

ff ff

simile simile

ff ff

sf sf simile sf simile

ff ff

ff ff

cresc.

ff sf

ff sf

ff sf

ff sf

simile

ff

simile

ff

4 restes

simile

ff

simile

ff

simile

ff

simile

ff

simile

ff

simile

ff

simile

ff

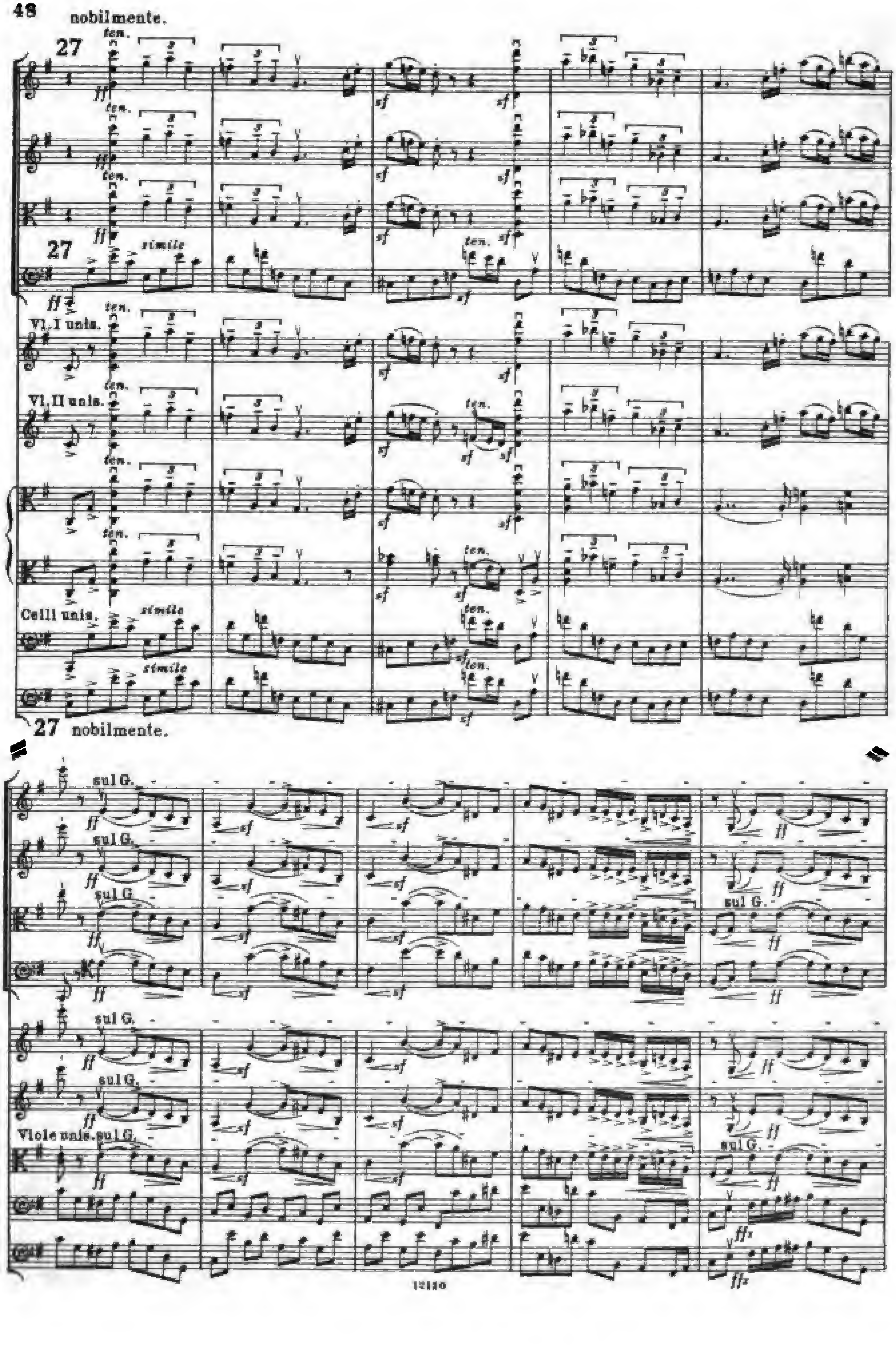
nobilmente.
27
ten.
simile
Vl. I unis.
Vl. II unis.
Celli unis.
27 nobilmente.
sul G.
Viole unis. sul G.

divisi

marcato

28

brillante e con tutta forza

simile

28

28

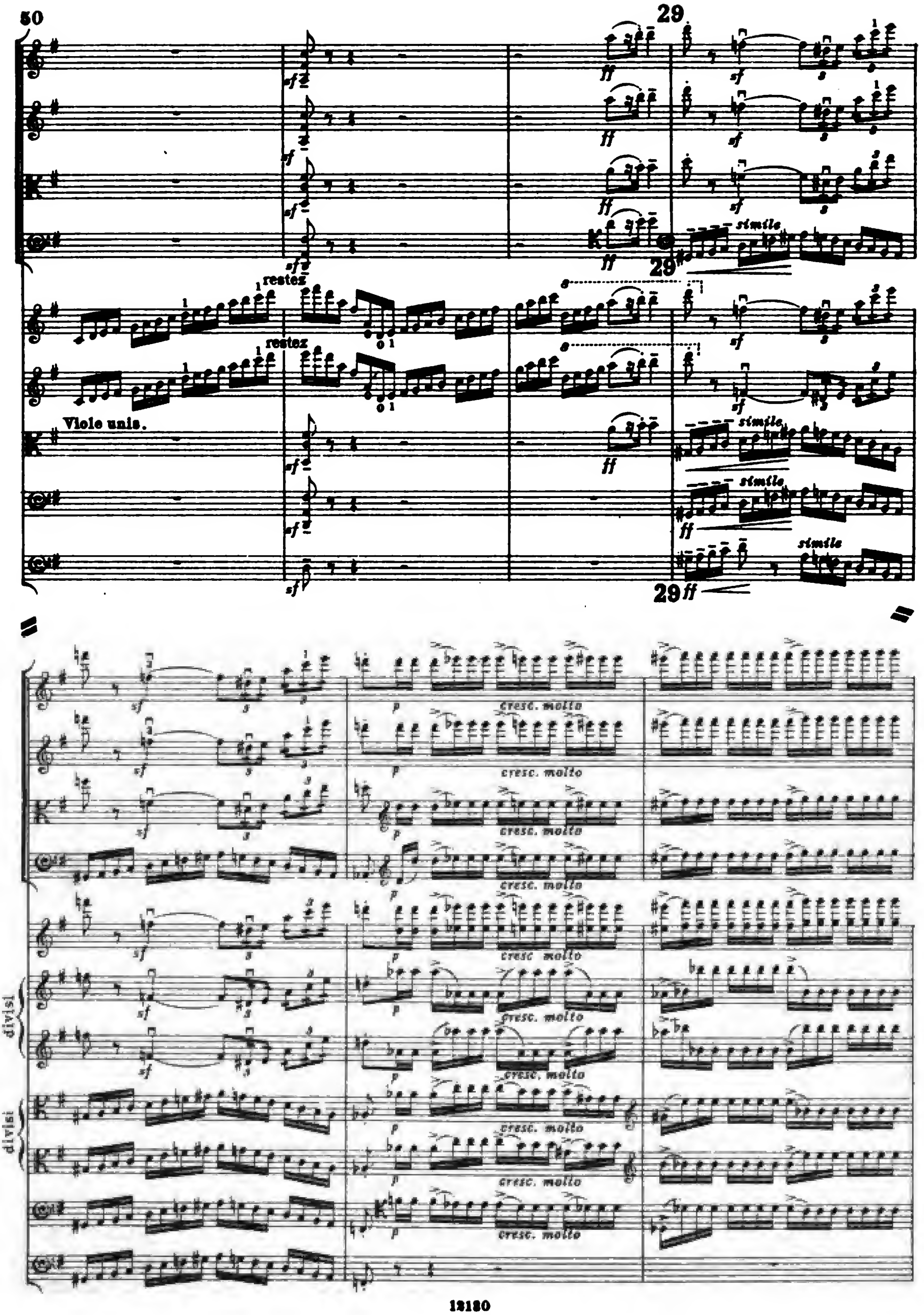
29
sf
ff
simile
restez
Viole unis.
cresc. molto
divisi
p

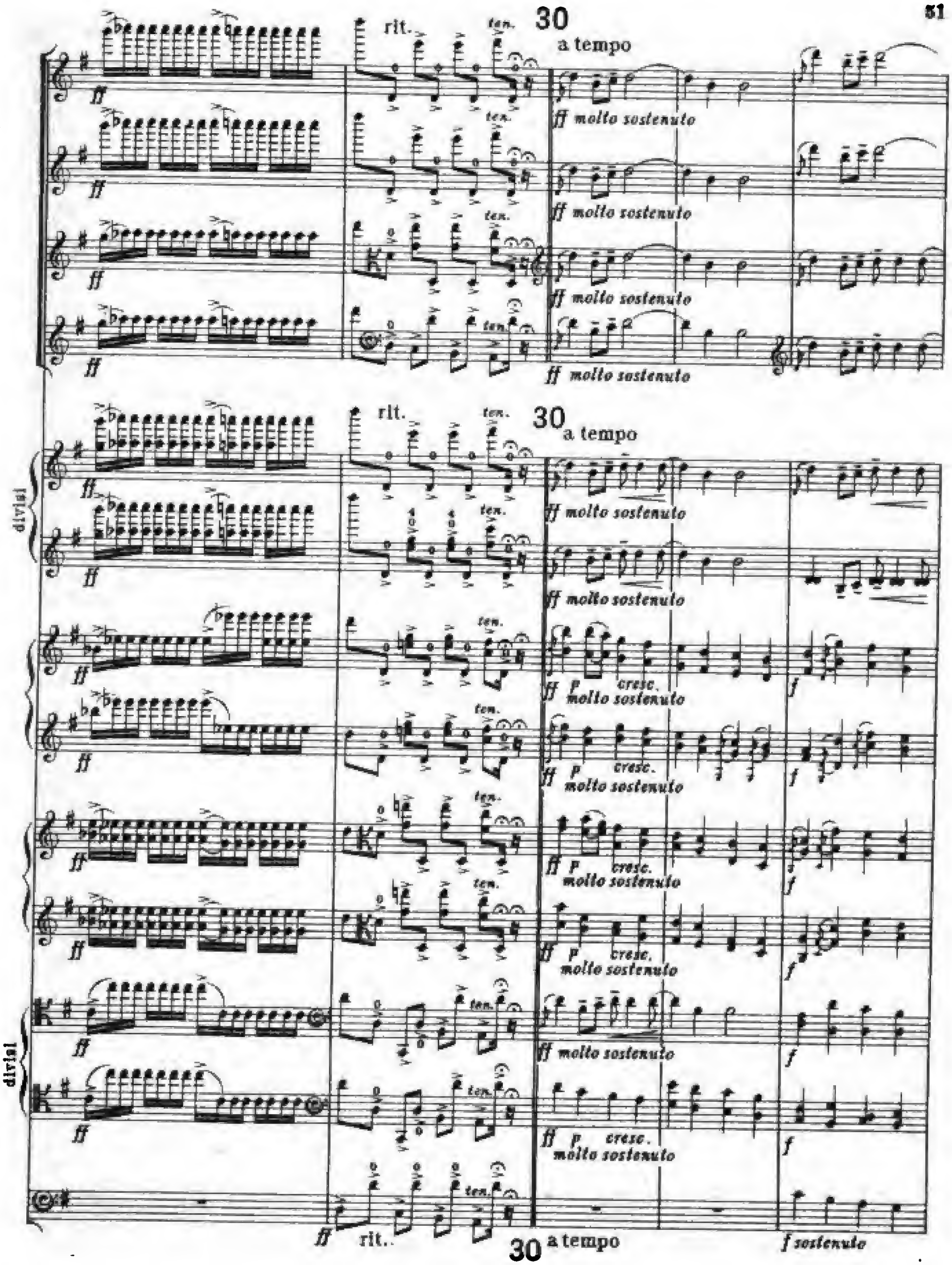
rit.
ten.
30
a tempo
ff molto sostenuto
divisi
p cresc.
f
f sostenuto

largamente
sul G.
molto espress.
sul G.
molto espress.
sul G.
molto espress.
molto espress.
largamente
sul G.
molto espress.
sul G.
molto espress.
sul G.
molto espress.
ff p cresc. f
ff p cresc. f
ff p cresc. f
ff p cresc. f
ff f
largamente

stringendo

31

ff con fuoco

f espress.

sf

dim.

pp

pizz.

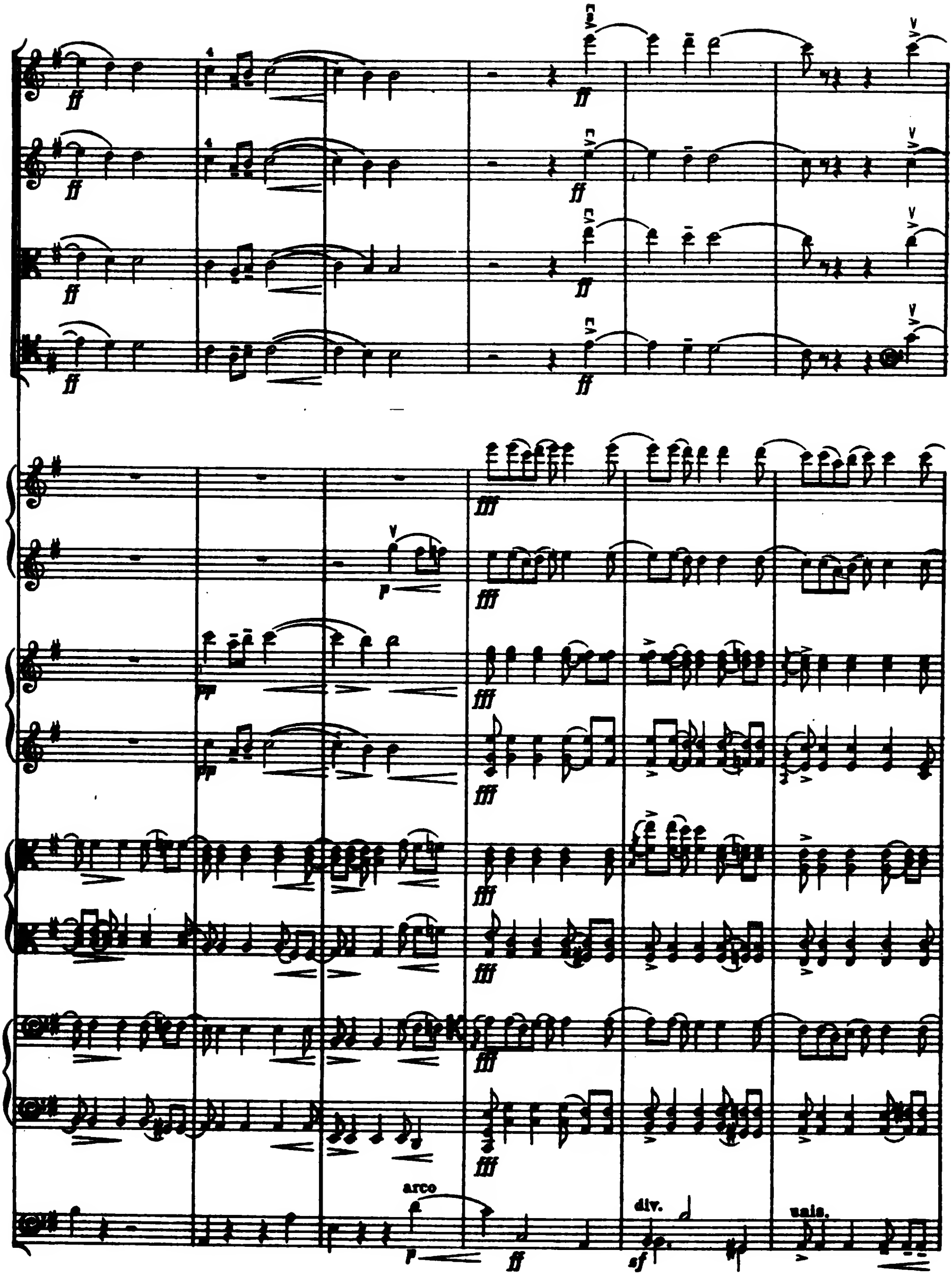
ff
fff
p
arco
div.
unis.
sf

32

mf

ff

32

p

p cresc. molto

ff

simile

mf cresc. molto

cresc. molto

div.

unis.

sf

dim.

32

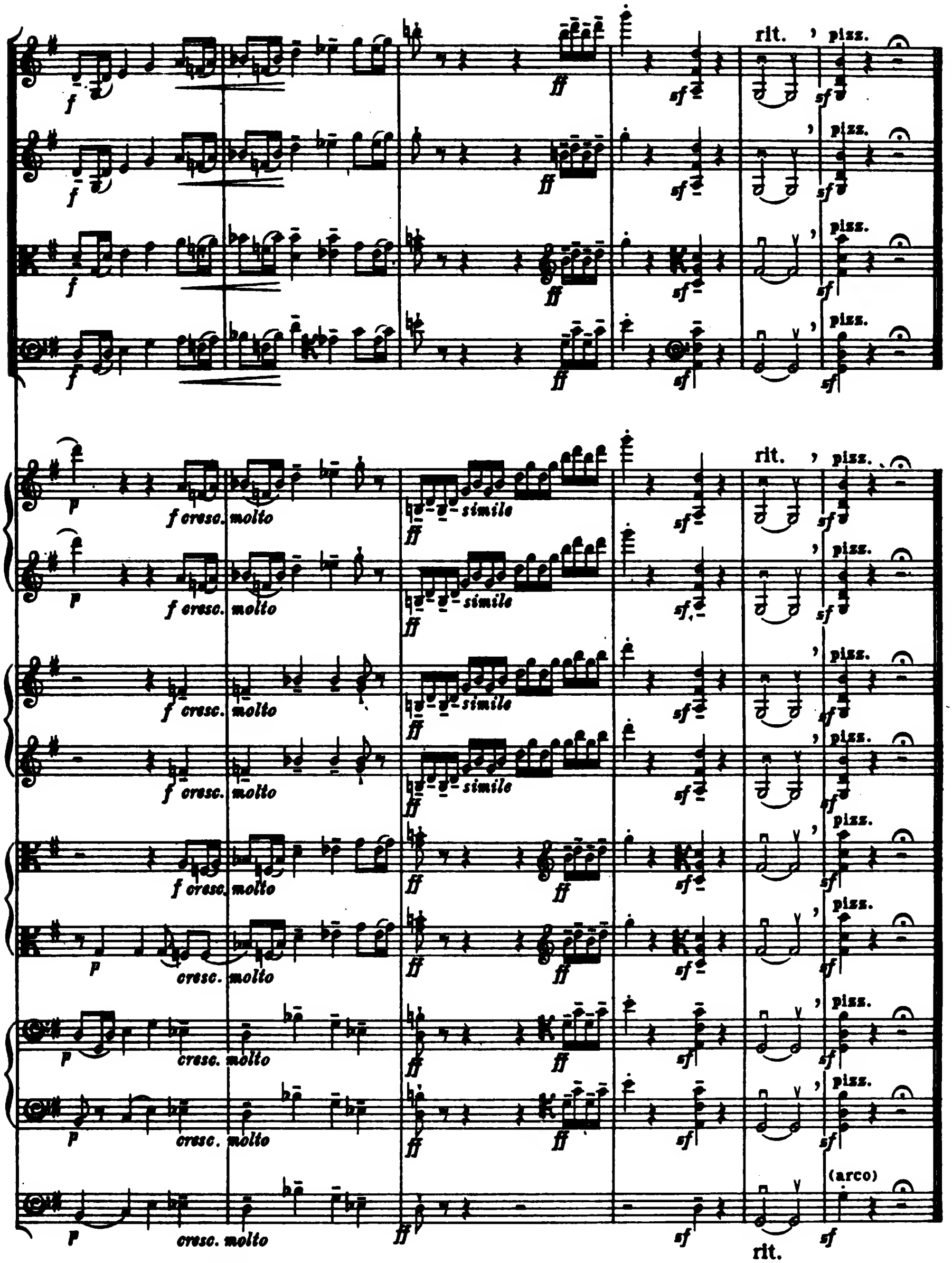
rit.
pizz.
f cresc. molto
simile
cresc. molto
(arco)
rit.

OTELO